

28 DISCOVERY ROAD, ABBEYMEAD, GLOUCESTER, GL4 5GY

PRICE £240,000

FREEHOLD GLOUCESTER CITY COUNCIL COUNCIL TAX BAND B

28 Discovery Road, Abbeymead, GL 4 5GY

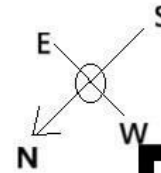
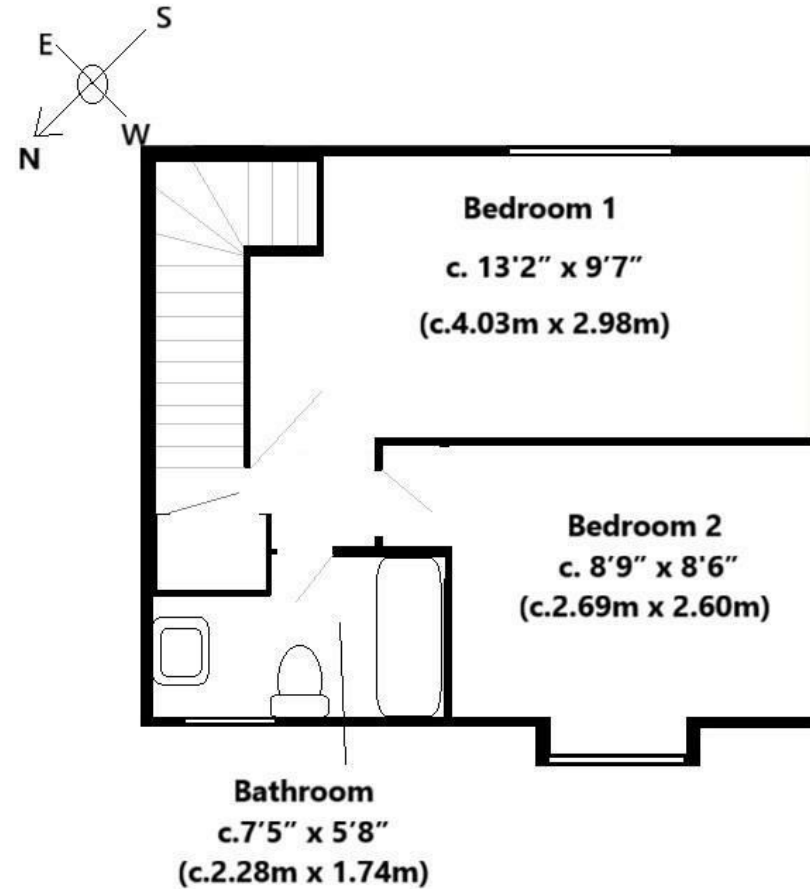
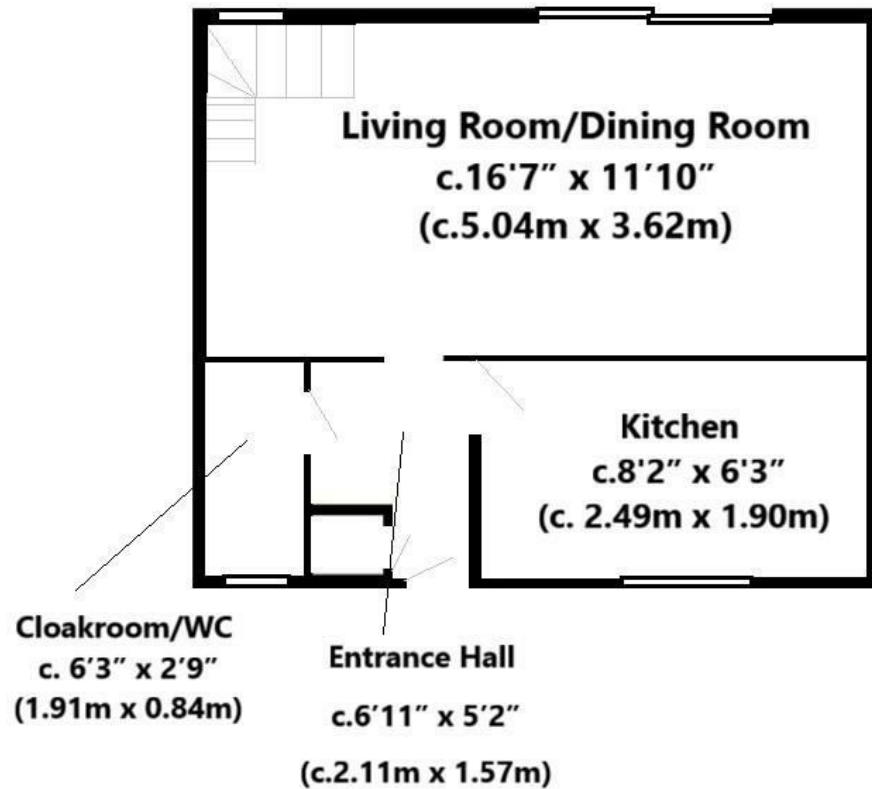

Floorplan for Guidance Only
Not to Scale



Found at the head of this cul-de-sac in popular Abbeymead is this good size end of terrace house. One of the few two bedroom houses on the development with a ground floor wc!.

Whilst there is some updating required this house offers entrance hall, cloakroom/wc, kitchen, living room/dining room, landing with storage cupboard, two double bedrooms and a bathroom. A feature of this property is the c.south-east facing rear garden which feels very private and is well esy=tablised (with rear pedestrian access). The property also has the benefit of gas central heating, double glazing and two allocated parking spaces.

OFFERED FOR SALE WITH NO CHAIN - Ideal first time or investment buy.

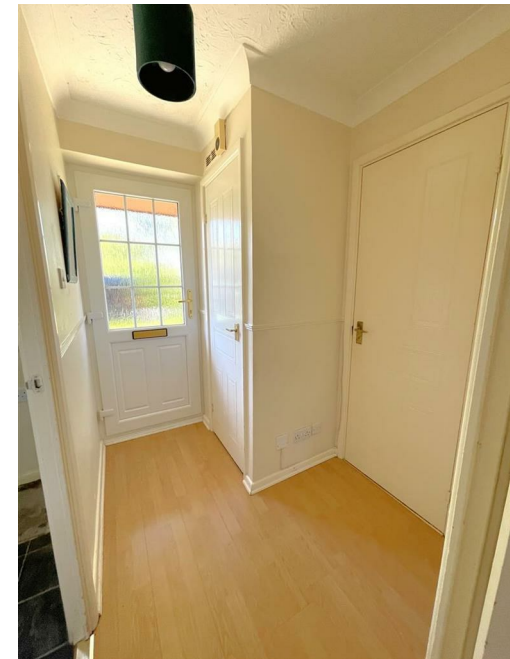



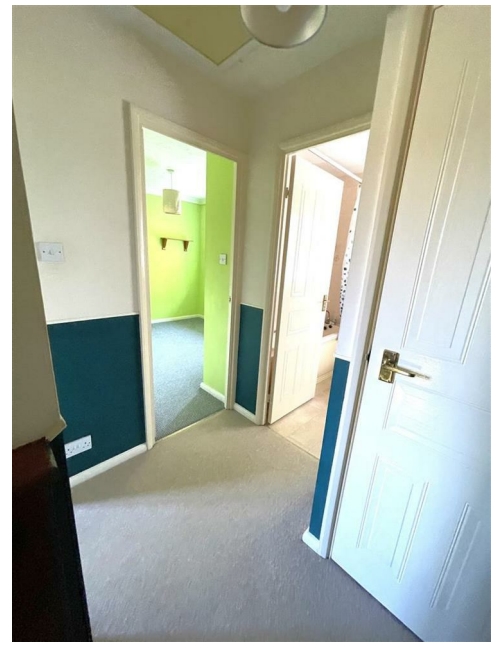



| | | | |
|------------------------------------------|---|----------------------|-----------|
| Local Authority | | Council Tax | |
| Gloucestershire | | Band: | B |
| | | Annual Price: | £1,747 |
| Conservation Area ⓘ | | Flood Risk | |
| No | | Very low | |
| Floor Area | | Plot Size | |
| 602 ft ² / 56 m ² | | 0.04 Acres (2 Plots) | |
| Mobile Coverage | | Broadband | |
| EE | ● | Basic | 7 Mbps |
| Vodafone | ● | Superfast | 80 Mbps |
| Three | ● | Ultrafast | 1000 Mbps |
| O2 | ● | | |
| Satellite / Fibre TV Availability | | | |
| BT | ✓ | | |
| Sky | ✓ | | |
| Virgin | ✓ | | |

All information subject to legal confirmation

Important Notice: SureLet have not tested any apparatus/installations/ services and cannot vouch for their condition. We therefore strongly recommend that their condition is verified by prospective purchaser(s) through surveyors or solicitors.

Money laundering regulations: Please be aware that we are required by law to comply with the Anti Money Laundering (AML) regulations set out by HMRC for all property transactions. Therefore it is mandatory for both buyers and sellers to successfully complete these checks before any property transaction can proceed. A fee will be charged for each individual AML check conducted.

SureLet may offer to assist in arranging insurance or other products/services and/or mortgages and may be entitled to receive commission in respect of any services provided. It is your decision whether you choose to deal with a company or service we recommend to you. In making that decision, you should know that we may receive referral fees worth between £200 and £1500 per annum

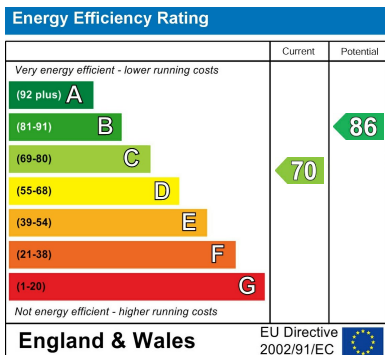

Sure Property Group
23 Bath Street, Cheltenham
GL50 1YA
01242 241200
info@surecheltenham.co.uk